

mlo178

Sample Name **mlo178**
Date collected **2017-09-13**

Pulse sequence **PROTON**
Solvent **cdcl3**

Temperature **25**
Spectrometer **chpc-nmr500a-vnmrs500**

Study owner **mlo22**
Operator **mlo22**

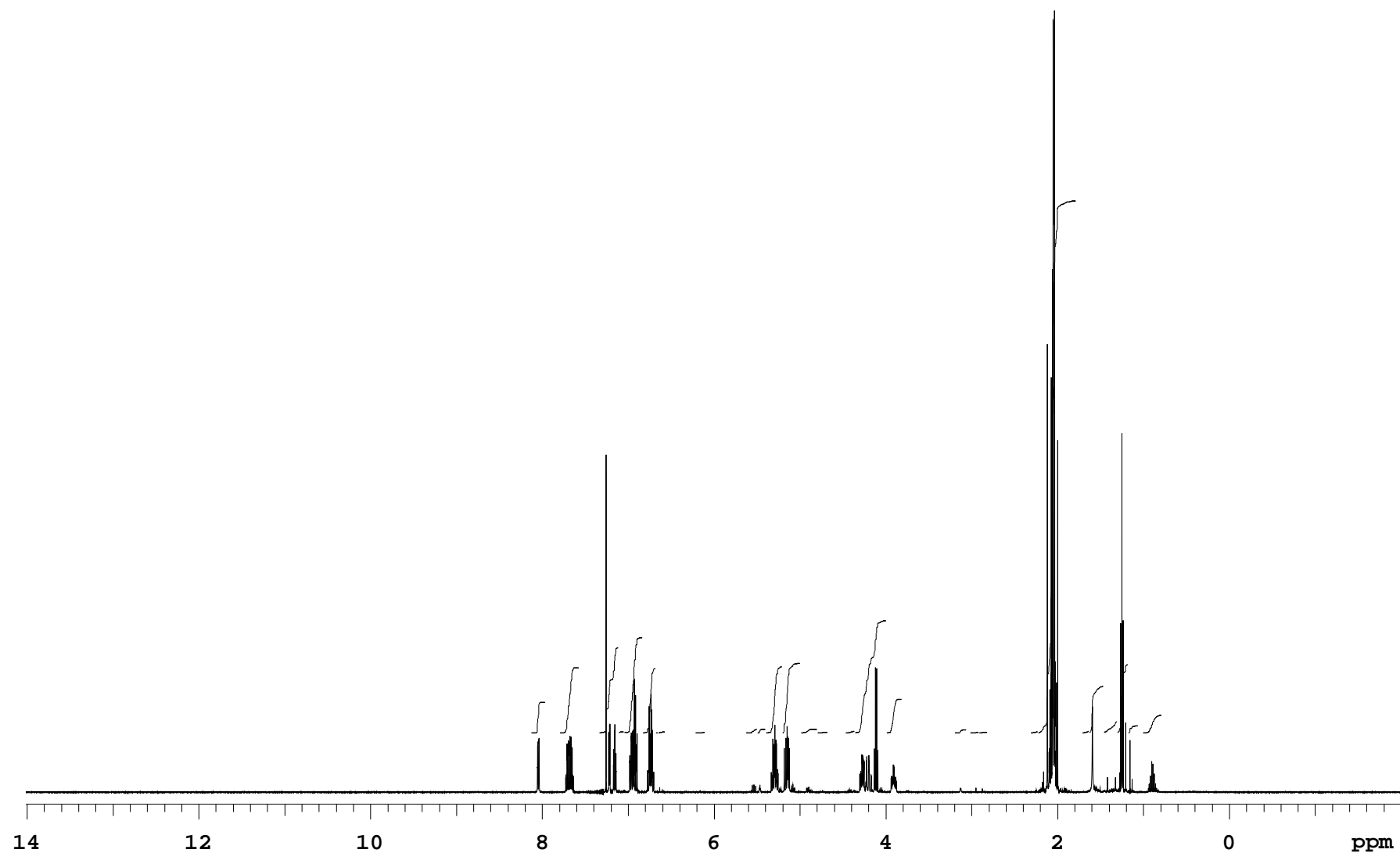

mlo178

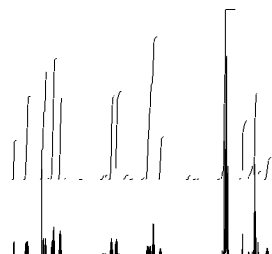
Sample Name **mlo178**
Date collected **2017-09-13**Pulse sequence **PROTON**
Solvent **cdcl3**Temperature **25**
Spectrometer **chpc-nmr500a-vnmrs500**Study owner **mlo22**
Operator **mlo22**

SAMPLE		wet	n
date Sep 13 2017		SPECIAL	
solvent cdcl3			
file /home/bath/vnmrsys		temp	25.0
/data/mlo22/mlo178_20170		gain	40
913_01/PROTON_01.fid		spin	20
		hst	0.008
		pw90	7.600
		alfa	10.000
ACQUISITION			
sw	8012.8	FLAGS	
at	2.045	il	n
np	32768	in	n
fb	4000	dp	y
bs	32	hs	nn
d1	1.000		
nt	8	PROCESSING	
ct	8		
TRANSMITTER		fn	65536
tn	H1	DISPLAY	
sfrq	500.060	sp	-1005.8
tof	500.0	wp	8012.6
tpwr	61	rfl	1006.1
pw	3.800	rfp	0
DECOUPLER		rp	162.0
dn		lp	0
dof	0	PLOT	
dm	nnn	wc	234
decwave	W40_HCN5mm	sc	8
dpwr	38	vs	68
dmf	32258	th	44
PRESATURATION		ai cdc ph	
satmode	n		

Plotname: **PROTON_01_plot01**Data file **/home/bath/vnmrsys/data/mlo22/mlo178_20170913_01/PROTON_01.fid**Plot date **2017-09-13**